

Assigning MDN:

Product Delivery

Account Level (1 total services)

Manage Inventory

Inventory Lines (1 - 3 of 3)

Inventory Line	Required	Service Type
Orissa CDMA MDN Line	✓	CDMA RUIIM (ORISSA)
Orissa CDMA MIN Line	✓	CDMA RUIIM (ORISSA)
Orissa CDMA ESN Line	✓	CDMA RUIIM (ORISSA)

Page 1

Inventory Type: Orissa MDN Type

Location:

Vanity:

Identifier: 9192000003

Sales Channel: CR-RUIMBBSR

Network ID:

Serial Number:

Primary Code:

Secondary Code:

Tertiary Code:

Service Number:

Container Type:

Customer Owned

Set Reservation End Date

End Date:

Automatically Reserve Inventory

Quantity: 1

Contiguous Block:

Automatically Assign Inventory

Quantity: 1

Contiguous Block:

Reset Search Close

Available Inventory (1 of 1)

Identifier	Type	Container/Type	Actions
9192000003	Orissa MDN Type		Reserve Assign

Page 1

Reserved and Aging Inventory

Assigned Inventory (1 - 2 of 2)

Identifier	Type	Container/Type	External ID Type
9180372003	Orissa MIN Type RUIIM-ESN-MIN-CONTAINEROR	37,973,310 /	CDMA MIN
9180372003	Orissa ESN Type RUIIM-ESN-MIN-CONTAINEROR	37,973,310 /	CDMA MIN

Page 1

Windows Taskbar: start, .confiq, ARBORDEF..., 2 Firefox, 3 putty, EDRPlus - [C..., 2 Microsof..., ruim_implem..., Document1 ..., FXFrameCo..., Kenan FX - ... 5:37 PM

Assigning of components:

- Product Delivery:** A list of CDMA services with an 'Add' button for each. The list includes CDMA (AS), CDMA (B1), CDMA (SH), CDMA (KL), CDMA (NE), CDMA (NE), CDMA (ORISSA), CDMA (WB), CDMA RUIIM (ORISSA), GSM Std-poc (WB), and CDMA RUIIM (ORISSA).
- Account Level (1 total services):** A section showing the selected account level: **CDMA RUIIM (ORISSA) / 919200003**.
- Ordered Components (1 - 2 of 2):** A table listing components to be added:

Component Type	Package Instance ID	Min. Max.	Level	Action
Basic Component for CDMA Pre-Paid	NEW - 1		1/1 Service	Add
CDMA ISD Component	NEW - 1		1/1 Service	Add
- Delivered Packages:** A table with columns for Account Level, Instance ID, Pending, and Action. It currently shows 'No Packages found.'

At the bottom of the window, there are navigation tabs for 'Components', 'Contracts', 'Products', and 'Ncs'. Below these are buttons for 'Previous', 'Next', 'Finish', and 'Cancel'. The taskbar at the bottom shows the system tray with the time 5:38 PM and various application icons.

After assigning of all the inventories mdn min and esn:

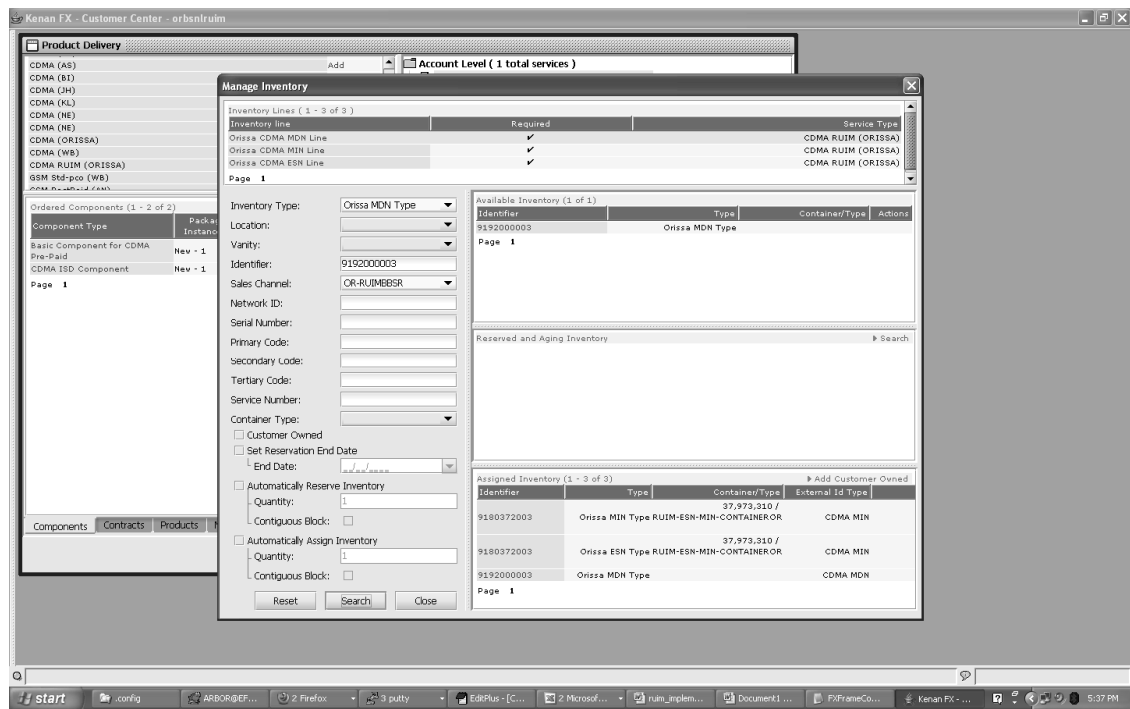

Delivered components:

Kenan FX - Customer Center - orbsntruum

Product Delivery

CDMA (AS)	Add
CDMA (B1)	Add
CDMA (SH)	Add
CDMA (KL)	Add
CDMA (NE)	Add
CDMA (NE)	Add
CDMA (ORISSA)	Add
CDMA (WB)	Add
CDMA RUIIM (ORISSA)	Add
GSM Std-poc (WB)	Add

Ordered Components (1 - 2 of 2)

Component Type	Package Instance ID	Min Max	Level	Action
Basic Component for CDMA Pre-Paid	NEW - 1	1/1	Service	Add
CDMA ISD Component	NEW - 1	1/1	Service	Add

Page 1

Account Level (1 total services)

- CDMA RUIIM (ORISSA) / 919200003

Delivered Components (1 - 2 of 2)

CDMA RUIIM (ORISSA)	Instance ID	Package Instance ID	Min Max	Pending	Action
Basic Component for CDMA Pre-Paid	NEW	NEW - 1	1/1	Add	Remove
CDMA ISD Component	NEW	NEW - 1	1/1	Add	Remove

Page 1

Components Contracts Products Ncs

Packages Components Contracts Products Ncs Inventory

Previous Next Finish Cancel

new-cust-acq-wz-inventory-search-dlg, InventorySearchContext, BSNInventorySearch

start .config ARBOR/BET... 2 Firefox 3 putty EdiPlus - [C... 2 Microsof... ruiim_implem... Document1 ... FxFrameCo... Kenan FX - ... 5:38 PM

Summary of components and external id's added:

Category	Item Name	Status	Action
Accounts	RUIIM PREPAID PLAN	Pending	Add
Services	CDMA RUIIM (ORISSA)	Add	Add
External Id	CDMA MIN	Pending	Add
External Id	CDMA ESN	Add	Add
External Id	CDMA MDN	Add	Add
Products	CDMA Monthly Charges	Pending	Add
Products	CDMA ISD	Add	Add
Components	Basic Component for CDMA Pre-Paid	Pending	Add
Components	CDMA ISD Component	Add	Add
Assigned Inventory	Orissa MIN Type	Pending	Add
Assigned Inventory	Orissa ESN Type	Add	Add
Assigned Inventory	Orissa MDN Type	Add	Add

Account Information:

Kenan FX - Customer Center - orbsnrtrium

Account Information

Billing Name and Address

Account Id:	Auto Generated	Address:	rum_test
Prefix:			
First Name:			
Middle Name:		City:	rum_test
Last Name:	rum_test	State/Province:	rum_test
Suffix:		ZIP/Postal Code:	111111
Company:		Country:	India
Title:		Franchise:	Individual
Day Phone:		County:	
Evening Phone:			

Account Details

Active Date:	02/19/2010	Security Word:	
Parent Account Id:		National Id:	
Account Category:	CDMA Pre-Paid	Remarks:	
Account Segment:	Orissa		
Server Category:	CDMA Server		
Prepaid/Postpaid:			
Billed Account:	Billed	SIC Code:	
Market Code:	CDMA - BSNL - Orissa	Sales Code:	
Rate Class:	less than 500 lines	Purchase Order:	
Regulatory Authority:	Standard		

Previous Next Finish Cancel

start .config ARBOR@ET... 2 Firefox 3 putty EditPlus - [C... 2 Microsof... rum_imple... Document1 ... FxFrameCo... Kenan FX - ... 5:40 PM

Final screen:

Final Confirmation

Summary Order

Account : rui_m_test ▶ Actions

External ID #	
---------------	--

Packages

RUIIM PREPAID PLAN	
--------------------	--

Service : CDMA RUIIM (ORISSA) ▶ Actions

External ID	
CDMA MIN	9180372003
CDMA ESN	9180372003
CDMA MDN	9192000003

Products	Bill to Account	Bill Period
CDMA Monthly Charges	Auto Generated	
CDMA ISD	Auto Generated	

Components

Basic Component for CDMA Pre-Paid	
CDMA ISD Component	

Assigned Inventory

Orissa MIN Type	9180372003
Orissa ESN Type	9180372003
Orissa MDN Type	9192000003

Previous Finish Cancel

new-cust-acq-wz-finalconf, BSNLNewCustomerAcquisitionFinalConf, AggrNewCustAcqSummaryFinalConf

start .config ARBOR/BET... 2 Firefox 3 putty EditPlus - [C... 2 Microsof... rui_m_imple... Document1 ... FxFrameCo... Kenan FX - ... 5:41 PM

Order commit/complete:

Order Number	Create Date	Status
1936000007	Feb 19, 2010	In Progress

Service Order	ID	Type	Desire Date	Status	Action
3192408007	360181580	Connect	Feb 19, 2010 5:12:10 PM	In Progress	Change Cancel

Order Items	Id	Type	Pending	Action
Account	17275707007	360181580	Add	Cancel Item
Package	17275698007	RUIM PREPAID PLAN	Add	Cancel Item

Service Order	ID	Type	Status	Action
3192404007	91920000		In Progress	Change Cancel

Order Items	Id	Type	Pending	Action
Service			Add	Cancel Item
Service External Id	17275699007	CDMA MIN	Add	Cancel Item
Inventory	17275705007	Orissa MIN Type	Add	Cancel Item
Service External Id	17275700007	CDMA ESN	Add	Cancel Item
Inventory	17275708007	Orissa ESN Type	Add	Cancel Item
Service External Id	17275701007	CDMA MDN	Add	Cancel Item
Inventory	17275706007	Orissa MDN Type	Add	Cancel Item
Package Component	17275704007	Basic Component for CDMA Pre-Paid	Add	Cancel Item
Product	17275702007	CDMA Monthly Charges	Add	Cancel